DAILY NEVADA STATE JOURNAL

IF IT IS RESULTS YOU WANT, ADVERTISE IN THE JOURNAL AND YOU WILL NOT BE TRYING AN EXPERIMENT

VOL. LXIV. RENO, NEVADA, SATURDAY MORNING, MAY 13, 1905 No. 37

PRISONERS MAKE BOLD DASH FOR LIBERTY

Overpower Wyoming Sheriff. Bind His Wife, Secure Arms and Horses and Give Battle to Posse in the Hills

CASPAR, Wyo., May 12—While Deputy Sheriff Webb was giving water to a prisoner in the county jail today he was overpowered and disarmed by Ed Lee, Martin Tour and William Wardlows, three prisoners, who made their escape after securing guns, ammunition and clothing from the sheriff's office and horses and saddles from the stables.

They bound and gaged Webb's wife, but before departing removed the gag and bade her goodbye. The trio rode in the direction of the Caspar mountains Deputy Sheriff Hart organized a posse and started in hot pursuit, overtaking the bandits near Summit mountains, seven miles away, khere a battle occurred.

Citizens with field glasses watched the fight until dark A second posse left this evening and a third will join the chase at midnight.

May Answer Geronimo's Prayer

LOS ANGELES, May 12—Lieutenant General Chaffee, chief of staff, U. S. A, is now in Arizona in connection with the plan the government has for the removal ofr Geronimo and the survivors of his band of Apachees from Fort Sill, Indian Territory, to their former homes in Arizona The old warrior has pleaded for this concession for a nnmber of years.

Smallpox on a Transport

HONOLULU, May 12—The transport Sherman, which left here at 11 o'clock for Manila, returned tonight to quarantine. After leaving port a case of smallpox was discovered on board

May Start a Black List

CHICAGO, May 12—It is stated today that next week the Employers' Association will make up a black list of all teamsters out of the 4300 which have gone out on strike, who do not return to work this week

CUT FLOWERS

Special Decoration Day Prices

Calla Lillies Carnations, Sweet Peas Candy Tuft, Marguerites and Roses Greens arefurnishwith above Free of Charge

We also make a specialty of boxes of assorted flowers for Decoration Day These boxes are splendidly assorted and contain many varieties of flowers Price $1.00 up.

The Cann Drug Co.
LEADING DRUGGISTS

SPEEDY JUSTICE METED OUT TO BLACK FIEND

Tom Witherspoon, a Negro, Attempts to Hold a Woman for Ransom and is Hanged by an Angry Mob

CAIRO, Ill, May 12—Tom Witherspoon, a negro, was today taken from the officers at Belmont, Mo., fifteen miles from here, by a mob of several hundred persons and hanged in the public square. This morning the negro, said to be Witherspoon, a discharged convict, went to the home of Fred Hess, and at the point of a rifle demanded $600

Hess said he did not have it and the negro then ordered Hess to get into a buggy with his wife and child, while the negro saddled a horse, mounted it and told Hess to drive near Belmont and get the money. When near Belmont the negro forced Mrs Hess and the child to enter a deserted shanty He then ordered Hess to send the money back by a negro preacher inside of an hour or he would kill the wife and child Hess sent the money as he was told to do.

The desperado then mounted the horse and rode over the Iron Mountain tracks A posse was quickly organized and followed the negro to the swamps Bloodhounds secured the negro, who was found in a deserted shanty. As soon as he was captured he was taken to Belmont by the officers despite the pleadings of the mob who hung the negro as the guilty man.

RICHARD CROKER'S SON FOUND DEAD IN A CAR

KANSAS CITY, May 12—Herbert Croker, son of Richard Croker, the New York politician, was found dead today on a southbound Santa Fe train between Kansas City and Newton, Kansas He died during the night, evidently from the effects of some drug administered in Kansas City, where he took the train last night for Bliss Oklahoma

According to the statement of the passengers Croker was placed on the train by a negro, appearing to be under the influence of some drug The negro was seen to hand Croker a sum of money an da railroad ticket just before the train started, after which he jumped off and disappeared. The conductor endeavored to arouse Croker for his ticket and found him dead

His identity was unknown until a message was received from Richard Croker.

JILTED A CARSON WIDOW

Special to The Journal]

CARSON, May 12—Antone Boneto, until a few days ago owner of the springs near here, left today and no one seems to know where he has gone. On top of his disappearance comes the report that a Carson widow is about to file papers suing for $5000 for breach of promise. For some time it is reported here, Boneto and the widow were quite friendly and it was generally reported they were to be married. Soon after the springs were sold it is said he altered his plans and the engagement was called off. The name of the widow will become known when the papers are filed tomorrow.

Conductor McCormack Ill

Joseph McCormack, the well known conductor with the Virginia and Truckee railroad, is reported quite ill. During his illness Harvey De Hart is acting as conductor on the regular train.

BURYING TORNADO VICTIMS

SNYDER, May 12—Nearly 100 corpses have already been buried. The interments were made during the rain, many of the graves being half filled with water. Two more of the injured were discovered under the debris, but neither were identified. They were pinioned under a house beam. One was a man, delirious; the other a boy, unconscious.

Several thousand dollars' worth of food and clothing has been sent in and placed in charge of a committee for distribution Complaints have been made that bodies of the dead are robbed by vandals The city marshal has issued an order that badges must be worn by everybody in town, accompanied by a warning that those refusing to wear the badges must go to jail or leave town There is a most pressing need now for home building material, the suffering being on account of the lack of necessary shelter.

GIRL ATTACKS AN OLD WOMAN

"TAKE that, and that, and that, you vile thing," shouted young Miss Nellie Hess on Virginia street in front of the Reno Power, Light and Water Company's office about 2 o'clock yesterday afternoon as she was striking aged Mrs. Regan, mother of the young man who is now on trial for murdering his mother in law Mrs Regan's hat was knocked from her head, her skirt was nearly torn from her body and one mark on the side of her face shows the result of the attack made upon her.

Miss Hess is a daughter of the woman who it is alleged was killed by Daniel Regan She has been persistent in her efforts to have Dan Regan convicted Motherlike, Mrs Regan has been as persistent in her efforts to have him acquitted. Through it all, however, she has restrained her feelings Why Miss Hess made the attack upon her she does not know, unless for the reason that she is aiding in the defense of her son Mrs Regan was with a friend, Mrs. Rickard of Sparks, at the time of the attack

"We left the court room," said Mrs. Regan in a nervous tone soon after the incident, "and were crossing the bridge when Miss Hess followed us, stepping upon my skirt a number of times Finally she attacked me, tore off my hat and skirt and struck me in the face I don't know why she acted that way"

The sensational scene was witnessed by a large crowd Thus far no arrests have been made. Mrs Regan, who is about 50 years of age, is nearly prostrated as a result of her exciting experience

PERHAPS A DOUBLE MURDER

VANCOUVER, B C, May 12—Two prospectors, brothers, named Kuhlings, were found dead today in their cabin at Three Forks, B. C, under circumstances pointing either to murder and suicide or double murder.

Shields Arrested for Drunkenness

Jack Shields, an Indian was found drunk on Center street last evening. He was arrested by Officer Berry and is now in jail.

MARTIAL LAW IN FORMOSA

TOKIO, May 13—The imperial proclamation declaring martial law throughout Formosa and declaring the country to be in a state of seige is effective today

Brother of Leigh Arrives

W I Leigh arrived from Los Angeles yesterday to attend the funeral of his late brother, Richard H Leigh. The services will take place tomorrow afternoon as already announced.

FATAL EXPLOSION OF AN ARMFUL OF DYNAMITE

Careless Miner Ignites Forty Sticks of Nitro and Seven Souls Are Hurled Into the Hereafter

BUTTE, Mont., May 12—Seven men were killed and one probably fatally injured today by an explosion in the Corra mine, one of the Heinze properties. The dead are Daniel O'Brien, John Houlahan, R. Hill, Dave Gill, Nels Wampa, John Kramer, Daniel Hailey; injured, Hugh McGillis, a concussion of the brain McGillis will probably die.

Nels Wampa was carrying an armful of about forty sticks of dynamite to be used for blasting purposes, and was climbing a ladder to join his companions on the forty-foot level when the dynamite exploded. It is believed that Wampa touched a candle to the explosive. Wampa was blown to bits, fragments of his body being found several hundred feet away. Two men working near were also blown to pieces Four others, 100 feet away were instantly killed, though their bodies were not mutilated

Storm Wrecks a Church

GUTHRIE, Oklahoma, May 12—A terrific wind and hail storm struck Marlow in the Indian Territory today Many business structures were damaged, as well as residence property. The Catholic Church was lifted from its foundaion The loss is $20,000

CAUGHT ENTERING THE WHITE HOUSE

WASHINGTOU May 12—A man giving his name as Daniel Constable, an Italian, was arrested here today for trying to force an etnrance through the rear door of the White House at midnight He was immediately locked up at the police station

Killed in Explosion

PHILADELPHIA, May 12—A gas tank of the United Gas Improvement Company at Port Breeze, this city, exploded today Two persons were killed and many injured Robert Fleming and Owen Brady are dying All were working 300 feet away

On the Streets Once More

"Patsy" Nathan, after an illness of several days was on the streets for the first time yesterday greeting and being greeted by his many friends Mr. Nathan has entirely recovered from the effects of his operation.

FLORODORA GIRL GRANTED HER FREEDOM

Nan Patterson Released on Her Own Recognizance and Will Probably Never be Placed on Trial Again

NEW YORK, May 12—Nan Patterson, the "Florodora" girl, is a free woman. Probably never again will she face a jury on a charge of murdering Caesar Young.

Recorder Go fitfhis afternoon released the accused woman and to the cheers of thousands she walked from The Tombs, entered a carriage with her father and was driven to a hotel.

District Attorney Jerome made the motion to have the prisoner released and in granting it Recorder Goff made a touching address, calling upon the woman to profit from the lesson learned by the severe ordeal through which she had passed Nan was visibly affected.

"I just want to go home to the folks and rest," is all she would say tonight.

Dangerously Ill

W. J Henley, who now resides at Hawthorne and is practicing law in that live little town, is reported to be critically ill with pneumonia and is not expected to live

Many Renoites have a kindly remembrance of him and regret to learn of his condition. Henley was formerly clerk of Esmeralda county.

Preparing New License Schedule.

The ordinance committee of the city council, together with City Attorney Stoddard, held a meeting last evening. It was for the purpose of agreeing upon a schedule for licensing the gambling in Reno What action was taken is not reported

Work Will Start Soon

James Atchison arrived in Reno from San Francisco yesterday morning He is on the way to Tonopah to direct the installing of a large stamp mill and power plant for a company of which he is one of the heaviest stockholders.

Hot noon lunch at Becker's 15 cents tf

GOLDEN OPPORTUNITIES
AT
GOLDEN JEWELRY CO.

Watches, Diamonds, Cut Glass, Jewelry at low prices.

Golden Jewelry Co.
Cor. Second and Virginia St.

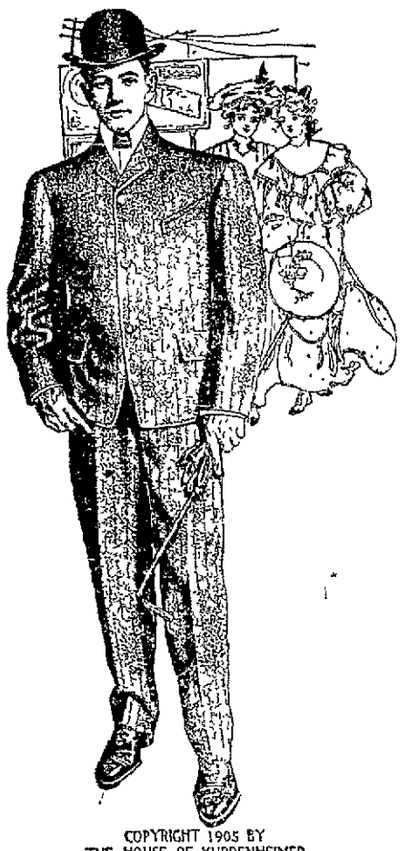

COPYRIGHT 1905 BY THE HOUSE OF KUPPENHEIMER

Clothing That Will Appeal To Your Taste and Purse

CLOTHES that will make you because of their Stylish Cut, their service-giving qualities and their low price, a permanent customer of this store, are the only kinds you will find here. If in doubt where to buy your new spring or summer suit the best way to satisfy yourself is to visit the different stores and see what you can get for the price you wish to pay. Do this, and then come here and critically examine and try on our Stylish Clothing of your size. Comparison is the sure test of merit and one that always proves our clothing—price for price—far superior in style, quality, workmanship and fit.

MEN'S SPRING SACK SUITS AT $15.00

In an unusually large assortment of handsome fabrics, in plaids, stripes, mixtures and plain weave. These suits are strictly hand tailored throughout and are equal in quality and tailoring to most $20 suits sold elsewhere. Your choice of either three or four button single breasted sack or a three button double-breasted sack

MEN'S FINE TAILORED SUITS AT $22.50 TO $27.50

In both single and double-breasted styles made of fine imported and domestic cheviots, worsteds and tweeds in all the popular patterns and colorings. These suits are without exception, correct in every detail, faultlessly tailored and in quality and appearance the equal of a custom tailor's production at $35 00.

MEN'S TWO-PIECE SUMMER SUITS AT $7.50 TO $22.50

In these popular summer garments we offer you a choice of fabrics in a variety of the newest colorings and patterns such as has never been displayed in Reno before. These suits being cool and comfortable, are very desirable for summer wear and outing trips We have them in both single and double breasted styles.

SPECIAL FOR THE WORKINGMAN.

Men's First Class Bib Overalls, made of the best quality of denim, in plain blue or with blue and white stripe. All sizes. Regular $1.00. Sale Price 85 Cents.

Men's Furnishings

We are offering very new and bright lines in men's furnishings this season Our assortments of men's fine golf shirts, plain and fancy hosiery, beautiful underwear, stylish neckwear, etc, are unsurpassed We also have a very swell line of Spring and Summer Hats.

Men's fine Cluett, Monarch and Conqueror Golf shirts with attached or unattached cuffs, made of fine madras cloth, some have pleated fronts, others silk fronts, and many plain. In all the latest patterns. Price ..... $1, $1.25, $1.50 and $2.00

Men's fine close fitting summer underwear in beautiful, delicate shades Price ..... $1.00 to $3.00 per garment

...Men's Shoes. ..

We make a specialty of KEITH KONQUEROR shoes for men, KRIPPENDORF-DITTMAN Shoes for women, and WILLIAMS HOYT Shoes for Children When you buy shoes you have four things to consider—STYLE, FIT, QUALITY and PRICE. These shoes are eastern made, by Yankee shoemakers, and every pair absolutely guaranteed by the MAKERS to be corect in STYLE and of perfect QUALITY. We guarantee the FIT and PRICE. Purchase a pair and try them. That will do more than anything else to prove the superiority of Gray, Reid, Wright Co.'s Shoes.

Special values in boys' shoes will be found here as follows: Boys' Vici Kid Shoe with heavy sole, sewed with wax linen thread, sizes 2½ to 5½ ..... Price $1.85

Boys' MarineCalf Shoes, all solid leather with heavy sole, sizes 2½ to 5½ ..... Price $1.85

Gray, Reid, Wright, Co.
PHONE MAIN 163

NEWSPAPER ARCHIVE®

NEVADA STATE JOURNAL

RENO, NEVADA

Published every Morning, Monday Excepted.

E. L. BINGHAM, ... Manager
OFFICE: THE JOURNAL BLOCK, SECOND STREET
TELEPHONE ..... GRE .J 511

TERMS

One year, by mail,	$6 00
Six months, by mail,	3 00
Three months, by mail,	1 50
Per Week (by Carrier)	15

AGENTS:

Harry Davis ..... Commercial Row
Rosenthal & Armanko ..... Virginia Street
H. A. Lemmon ..... Carson City, Nev.
W. H. O'Neil Co. ..... Tonopah Nev.

TO SUBSCRIBERS—Parties who do not receive their papers or have any cause of complaint will oblige by notifying this office.

$10 REWARD—Will be paid for information that will lead to the arrest and conviction of parties stealing copies of THE JOURNAL from the premises of subscribers

Entered in the Postoffice at Reno, Nev., as 2d class matter.

TYPOGRAPHICAL UNION LABEL RENO, NEV.

NAN RANDOLPH has certainly earned all that is coming to her, and she will probably take it out in advertising.

JOHN L. SULLIVAN has challenged Charley Mitchell to fight. Shades of Methuselah, do the dead come back, after all?

NOW that Tonopah is about to have a sewer the editor of the Sun should have no difficulty about disposing of his vocabulary

A WINNEMUCCA man has found four skeletons near Humboldt He ought to see some of the chorus girls that appear in Reno

THE probability of a battle between Rojestvensky and Togo pales into insignificance when we realize that Britt whipped White and that Tod Sloan is on the turf again

THE physicians of Nevada met here during the past week and a decrease in the mortality of the interior is looked for during that period as soon as the returns are all in

ROOSEVELT accepted the present of a silver flagon at one place in Colorado and of a pair of silver spurs at another. The president is not so strong against free silver as we had fancied

COLLIER'S WEEKLY tells a falsehood about Bryan and when called to task speaks of it as a jen d' esprit. It must be a fine thing to be able to lie in English and explain it in French

THERE is to be a bitter fight against Taft for the Republican nomination for president in 1908 It is expected that Vice President Fairbanks will be the standard bearer of the anti- fat faction

IT is tough that when the name of Smith emerges from its native obscurity it is generally to appear as the tag to some worthless piece of baggage like the defaulting Tax Collector of San Francisco

BERNARD SHAW says that he has written better plays than Shakespeare It is too bad that Shaw did not exist at the creation of the world so that he might have given the Almighty the benefit of his advice

A REPUBLICAN organ announces that "Mr Roosevelt will take the life-blood out of the trusts" If he does he will have to hurry up and get a pin-point So far he has been trying it with a pin-head named Garfield.

AN employe of the Equitable insurance company is about to be prosecuted for assisting to swindle the company out of $27 000 But how about the head officials who have swindled the policy holders out of millions?

THERE is talk of building a railroad from Carson to Gardnerville but it is understood that the city council of Carson is against the proposition unless the company will agree to provide the locomotives with noiseless whistles and clapperless bells

ATTORNEY GEO D COLLINS of San Francisco, is about to be prosecuted for bigamy Collins, who is an expert in technicalities will now proceed to show, what the rich men of the country constantly exemplify, that the law is made for the benefit of those who can beat it

THE Southern Pacific company is about to issue new bonds While they are about it they might as well get a set of new bonds for the State of Nevada The recent state election showed that the old ones are still in good working order, but they have become unsightly through wear and tear and overwork

CZAR NICHOLAS and the Grand Dukes are now endeavoring to fortify themselves against a disaster to the Russian fleet They fear revolution will break out if the Japanese triumph in the naval encounter and are seeking to fill all posts with men upon whom they can rely. It is a trying position in which to be placed They can do nothing to contribute to victory, and yet they feel victory is necessary to save them from dangers at home as fierce as those which confront the men of the navy at sea

MOVE THE BRIDGE DOWN STREAM

BY the provisions of the act authorizing the Board of Directors to remove the iron bridge and reconstruct it at some other point across the Truckee river within the limits of the City of Reno, it is specified that they shall be governed "in the construction of said bridge by the question of the greatest economy and the convenience to the greatest number of people and general traffic."

By general consent it will be admitted that the greatest number of citizens of Reno who are now finding difficulty in reaching the business portion of the city are those residing in the southeastern section at the lower end of Mill street. Owing to an unfortunate platting of the city the streets leading to the river on the north and south sides do not correspond in a way to make it possible to throw a bridge across at either Lake or Peavine street for the accommodation of these people without purchasing private property for street purposes on the south side on Mill street. There remains but one alternative—the extension of Second Street to connect with North Street, thus making a continuous highway of Second Street.

There is an insipient movement on foot to have the iron bridge carried up the river to cross at either West or Chestnut street. We believe the time is hardly ripe for a crossing at that point for the reason that that section of the city is not built up sufficiently to justify the work and the statute authorizing the Directors to select a site plainly states that "the convenience of the greatest number of people and general traffic shall govern the decision"

As conditions are now the people of the southeastern section of the city are compelled to travel a roundabout way to reach the business portion of the city or make use of the railroad bridge by crossing on the ties, a dangerous and inconvenient alternative which should not be forced upon them. To be sure there is the "cattle" bridge, but that is as bad as the Virginia street bridge in point of convenience, as it forces traffic to come around by the way of the Flanigan Warehouse, thence up Fourth street via Lake to Commercial Row. If the Board of Directors will heed the language and intent of the statute there is but one section of the city which at present is entitled to consideration and but one site which will meet the requirements— the extension of Second Street.

Washoe
Wood and Coal Yard
A. E. KAYE & G. W. DULL, Proprietors
All kinds of Wood and Coal, at Wholesale and Retail
Cor. 6th and Peavine Phone Main 54

Groceries, Fruits, Vegetables, Wines, Liquors
The Best Goods the Market Affords in Stock Give Us a Trial Order.
THE RAILROAD LODGING HOUSE
New y Furnished Throughout. Opposite the Passer Depot
A. T. DORMIO, Proprietor Reno, Nevada

Western Ore Purchasing Co.
Samplers and Purchasere of Gold, Silver, Copper, Le d Ores and Slimes
THE HIGHEST CASH PRICE PAID
Chas. Snyder, Mgr., Reno, Nev.

I Will Sell Gloves....
At a lower price than any other house in Reno. I have a stock by far the largest in the state, and if you are in need of gloves be sure to come and see me
FREE EMPLOYMENT OFFICE
Virginia St. ...A. NELSON

PERKINS, OLIVER & GULLING
226-228 SIERRA STREET
The most complete and modern establishment of its kind on the Pacific Coast. Phone Main 231 Residence Phone Main 233
NEAR THE MASONIC HALL

A. LANE & CO.
ALL KINDS OF WOOD AND COAL
FINE OAK WOOD OUR SPECIALTY
Yard 207 Stevenson St Phone Red 215

RENO DAIRY : : JOHN CHISM
Successor to Silver State and Robbins' Dairies
Prepared to furnish fresh Milk, Cream and Butter to any part of the City. Ring us up on Phone Red 35.

OVERLAND STABLES
Livery, Boarding, Hacks, Funeral Turnouts and Busses
Wood and Coal office in connection. Free city delivery
SHORT BROS.
Phone Green 471--Center Street Reno Nevada

GOOD GROCERIES Telephone Brown 423
Fruits, Vegetables, Eggs and Butter at the Lowest Prices. Free delivery
COFFIN & LARCOMBE Sierra St., Reno Nevada

Furniture and Carpets
Reno, Saturday 13 May, 1905

Have you a Baby in your House?

Here is a safe and practical article that will delight that baby and rest the mother. A baby jumper is one of the greatest nursery conveniences of the day. Baby will amuse himself for hours when placed in one, and there is no danger of his being tipped out The back can be adjusted to several different positions. Seat can be taken out and used as a rocker. When the jumper is not in use it can be easily taken apart and packed away. Price complete, $6.75.

YOUR CREDIT IS GOOD

John Breuner Co.
119-121 Virginia Street, bet. First and Second, Reno

Are You Going To Gold Fields!

If so be sure to stop long enough to inspect the Murray Tract a Sub Division of Sparks, the new and rapidly growing Railroad Town.
We have a few choice lots left in this Tract that will be sold at bedrock prices for the next 60 days. Lovely residence lots from $100 to $200 each. Choice business lots at from $250 to $300 each, these lots will increase 400 per cent in the next 2 years.
This property is within 100 yards of the Passenger Depot at Sparks, and just far enough from the Round House and Shops to avoid the noise and dust, and sufficiently close for residences for those employed in them. This is the opportunitl of a life time.
Title guaranteed. Abstract in office for inspection Our buggy is at your disposal to view this or any of the large list of City of country properties we handle, if you don't see what you want ask for it. We have it. Honest dealing our motto.

JOHN T. READ & BRO.
Phone, Brown 271, Res. Red 153--P. O. Box 333--
Room 7 Nevada Bank Bldg., Reno, Nevada

A DELICIOUS MORSEL....
Boiled Ham, Boiled Picnic Hams, Compressed Ham Prepared and Cooked Daily Something to please the most fastidious. Ask your dealer for Pyramid Brand.
Alameda and Fourth Street..
NEVADA MEAT CO.
RENO, NEVADA

THE RIVERSIDE HOTEL
The only strictly first-class hotel in the State of Nevada. Large sunny elegantly furnished rooms. Electric lights, hot and cold running water and return call bells. Electric elevators. All outside rooms Dining room of comfort and an unexcelled table. Situated on the banks of the Truckee river away from the noise of the city. Beautiful surroundings
H. J. GOSSE
SOUTH VIRGINIA STREET — RENO NEVADA

OBERON
CHAS. DREYER, PROP.
Cyrus Noble Whiskey
The Finest Orchestra on the Pacific Coast. Programme is changed nightly
RENO, NEVADA

Amusements

Grand Theatre
Week of May 8th
THE WHALENS
A popular Comedy duo direct from the East
CARL RAYMOND
Trick Tumbling and Arabian Somersaults
SEAMAN & ROGERS
High class Singing and Talking Comedians
ACROBATIC CIRLINCIONE
New Novel and Entertaining
RICHARD LESTER
Picture Song
MOVING PICTURES
Latest and Best.
Coupons on Sunday Evening Two Prizes.
Matinees—Saturday and Sunday doors open at 2:30 performance at 3:00
Evening—Doors at 7.30 performance at 8:00.
ADMISSION 10 & 20c

To the Unfortunate.

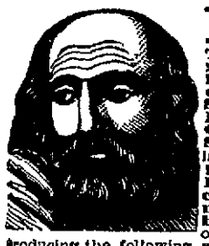

Dr. Gibbon
This old reliable and the most successful Specialist in San Francisco, still continues to cure all Sexual and Seminal Diseases, such as Gonorrhœa, Gleet Stricture, Syphilis in all its forms, Skin Diseases, Nervous Debility, Impotency Seminal Weakness and Loss of Manhood, the consequence of self abuse and excesses producing the following symptoms; sallow countenance, dark spots under the eyes, pain in the head, ringing in the ears, loss of confidence, diffidence in approaching strangers, palpitation of the heart, weakness of the limbs and back, loss of memory, pimples on the face, coughs, consumption etc Dr. Gibbon has practiced in San Francisco 40 years and those troubled should not fail to consult him and receive the benefit of his great skill and experience. The doctor cures when others fail. Try him. Cures guaranteed. Persons cured at home. Charges reasonable. Call or write Dr. J. F. Gibbon 620 Kearny St. San Francisco, Cal

Cornice and Skylights
Furnished Promptly From our own works
Ridge and Hip Moulding Sheet Metal, Zinc and Copper Ornaments.
PLUMBING
HEATING
VENTILATING
Hotel and Restaurant Work
Nevada Plumbing & Sheet Metal Works
Successor to Frank C. Savage
Phone Green 95
318 NORTH VIRGINIA STREET

It's Bad Luck To Refuse Money
But we don't want your money without giving you its full equivalent in Pure High Grade Groceries, Provisions, Fuits, Vegetables, Etc. Only the Best the Market Affords
Milo C. McMillan
GROCERIES
Commercial Row and Sierra St. Phone Green 214

THE PLACE TO GO
When in need of soft, pure beverages call on or phone
PIONEER SODA WORKS
We guarantee our goods are made with pure cane sugar, high grade extracts and spring water.
SMITH & BRIAN,
P O. box 262. Phone Main 538, Reno, Nevada

BEST IN RENO
Window and House Cleaning. Sam Polano Co Phone Main 724.
Residence, 309 Church Lane
Office, 116 Virginia Street

NEWSPAPERARCHIVE® NEWSPAPERARCHIVE®

HE BROUGHT BACK THE OLDEN DAYS

RENO TURNS OUT TO GREET ITS OWN JOSE

Sweet Voice of Nevada Boy Wins Deserved Applause From Large and Appreciative Audience

"Silver Threads Among the Gold" are visible on the brow of Dick Jose, and that is why, or partly why tears were shed last evening when he sang that ballad of the heart. Jose has aged greatly since his last appearance in this city. His hair has whited and there is less of that youthful abandon in his stage appearance, but his voice is just as sweet and as clear as ever.

It has more of the heart notes. It possesses less than formerly the power to compel applause from the shallow musical critics. Tears and suppressed breath are now the tributes to the ballad singing of Dick Jose.

In comic opera Jose would be little more than a commonplace. In "Parsifal" his voice would be as small as his figure is ample But in the dear songs of other days and in the better class of the melodies of the present Mr. Jose finds himself in his correct environment.

No studied articulation, gesture or trick of the trade is used to enthrall his hearers, but the simple melody pours forth as from the throat of a bird and the heart of a man who has suffered and who understands.

It is many a year since R. J. Jose played the anvil chorus with a real anvil and a sure enough sledge hammer in Luke's blacksmith shop in this city, but the ring of the metal in the olden days was not more clear and musical than his voice rang out last night in the McKissick opera house and the people waited with bated breath upon his tones.

One song in particular brought his auditors into communion with the spirits invisible that kneel at the shrine of the god of song.

"Too Late"—a world of meaning in the words, a universe of concept in the tones. The soft, insinuating melody awakened a harsh response in the heart that rebelled against the fate that permitted of no morrow.

Again and again the people called upon the singer and he anticipated their every wish. It was "Dear Old Girl" and "Goodbye Dolly Gray," that were most desired and the encores were forthcoming.

The magical web spun by the sweet singer of Reno enwrapt the hearts of all, especially when he sang by request of several old friends the ballad that first gave him fame, "Belle Brandon"

If the principal had not been beyond compare, he would have had a dangerous rival in his support. Miss Lucy J. Fuhrer, mistress of the cello, transformed that supposedly commonplace instrument into a harp of the winds and drew human agonies and human ecstacies from the strings.

In Mr Uda Waldrop the piano found its master and yielded up its sweetest symphonies. In technique as well as expression the accompanist proved to the audience what soul and education, when turned into one channel, can produce.

Miss Ruth Estelle Weston, if billed as a mezzo soprano, would have more than satisfied her audience, but the contralto notes, with which she was credited, failed in the low, sweet timbre and penetrating, enveloping volume that the true contralto is capable of affording.

Absolute correctness of touch and tone marked the work of Miss Bessie Rosamond Fuhrer, whose violin solos were the products of the great composers.

TALK OF ANOTHER HOTEL IN RENO

Talk of another hotel is heard in Reno. T F. Thwaits, son of the proprietor of the Galt house at San Francisco, is spending several days in Reno looking over the field. He is much impressed with the present conditions in Reno and is of the opinion that it has a prosperous future. It is probable he will locate here and not at all improbable that he will erect a new hotel or purchase one already established.

May Make Reno His Home

B S Shelley arrived here yesterday from Fort Worth, Texas. He is on a visit to his sister, Mrs. F S. Stevens Mr Shelley is much impressed with Reno and may make this city his home.

Hot noon lunch at Becker's, 15c. tf

ORCHARD AND FARM SPECIAL EDITION

Mr Burns, special representative of Orchard and Farm, who is now in Reno gathering data for a special Nevada edition of his publication for distribution among visitors at the exposition to held at Portland, reports gratifying success Nevada is to receive special attention in the number, Reno in particular Every resource in the state will receive attention The mines in general will be given full mention Mr Burns has a corps of assistants helping him in his work. He aims to see every business man in Reno and will probably complete his work here next week

Mr Bixler has given "Esther" over 600 times. This chorus will be one of his best.

Hot noon lunch at Becker's, 15c. tf

ELKO LOSES A GOOD CITIZEN

Charles H. Sproule, One of Nevada's Best Known Citizens Died Yesterday

Charles H. Sproule, one of the best known citizens of Nevada, died at his home at Elko yesterday morning. He had been ill for some time, though the end came suddenly.

Mrs Sproule left the room for a moment and upon returning found her husband dead.

For years Mr. Sproule was editor of the Elko Free Press, a powerful factor in the upbuilding of Elko county. At one time he was elected State Senator from Elko county and served his constituents well

When his health began to fail he disposed of his newspaper and engaged in a different business. He was a man universally liked, always took an interest in the upbuilding of Nevada and his loss is one that will be keenly felt.

Mr. Sproule was about 50 years of age He leaves a wife and one son He was a member of several fraternal orders. The funeral arrangements are not announced.

Hotel Arrivals

R D. Ewar, San Francisco, Mrs. M. Levy, Merced; H. F. Ezill, Gardnerville; W. F. Huff, Gardnerville; Mrs. Catherine Smith, Butte; Miss Lottie Smith, Butte; W. A. Robinson and wife, San Francisco; Mrs. J. B. Wetmore, San Francisco, J C. Denton, Goldfield; E. W. Lewis, Braddock, Pa, W W. Adams, San Francisco, S M Table, San Francisco; C. C. Inman, Goldfield, C. L. Cole, Tonopah; W. J Sinclair, Gold Center; A. McLeod, San Francisco; M. C. Ahkmann and wife, Portland; G. D. Mortimer and wife, San Francisco; M. Richardson, Truckee; Dan J. Burke, Spokane; R. W. Campbell, Seattle; C. H. Gray, Seattle, Mrs. Henry Myers, San Francisco.

Editor of Progressive West

Mrs. M M. Garwood, editor of Progressive West, a monthly magazine that will make its appearance within the next few weeks, left last evening for San Francisco on a brief business trip Mrs. Garwood reports that the people of Nevada are giving her strong supoprt.

Let it be a..

Hoffman-Rothchild Suits...

ONE of those beautiful seal browns or dapple grays. You don't want a suit like dozens of others are wearing; you want something exclusive. The Hoffman-Rothchild Company's suits are known the world over as the acme of perfection in ready-to-wear clothing. We are fortunate in securing the goods and you are lucky to have the chance to get the benefit of them at such low prices we are going to put them out at this spring. Our stock is the most beautiful that has ever been brought to the state, and we know you will say so too when you have seen them. We don't care if you don't buy—come in and look at them anyhow, we may have something else you want.

The J. Marymont Co.

A MATTER OF HEALTH

ROYAL BAKING POWDER

Absolutely Pure

HAS NO SUBSTITUTE

United States Smelting Co.

SALT LAKE CITY, UTAH

Lead and Copper Ores

The United States Smelting Company

Is now in the market for all kinds of lead and copper ores at Prices Favorable to Shippers

ADDRESS ALL COMMUNICATIONS To Salt Lake City, Utah

Consign all shipments as follows: United States Smelting Co. Bingham Junction, Utah.

When shipment is made please notify us promptly and if public sampler is prefrred, Designate which one; also designate one Assayer.

That thirst can be effectually quenched with a glass of

ANNIE BUSCH

For Sale Only By Bryson & Cohn, Agts

S. J. Hodgkinson

DRUGGIST

Prescriptions Carefully Compounded

Complexion and Sachet Powders Toilet Soaps, etc

Choice Perfumes

Virginia Street, Reno

S. WILLIAMS A. BERGMAN

...THE OWL BAR...

(BERGMAN & WILLIAMS, Props.

Kellogg Whisky and Everything That Is First Class

Virginia St., Reno, Nev.

Bear This in Mind!!

The policy of "honest values and fair dealing" is the foundation upon which our business is built To descend to misrepresentation of quality or price would be to attack at its very foundation the success of many years building. DO YOU REALIZE THAT? WE DO We endeavor to present to you a plain honest description of the goods we offer, and to make no claim for lowness in price that you will not find fully substantiated when you receive your order. Our descriptions and prices are aimed at your steady patronage You can order from the following prices with every feeling of confidence and security. You can be certain that no too lavish prise is heaped on any unworthy item and no extravagant boasting of bargains is made merely to attract fugative chance orders We offer

Friday and Saturday, May 12 and 13 for Spot Cash, and for Those Days Only

FRUITS AND VEGETABLES

1 doz Fancy Bananas 35c
Regular 50c
1 doz Fancy Lemons 20c
Regular 30c
New California Cabbage ..... 1½c lb
Regular 2c lb
3 lbs Asparagus for 25c
Regular 10c lb
6 lbs Fancy Rheubarb 25c
Regular 8c lb.
7 lbs New Potatoes 25c
Regular 5c lb
3 lbs Fancy Sacramento Peas 25c
Regular 10c lb

FARENACEOUS GOODS AND STAPLES

One 5 lb pkg Breakfast Mush (prize in every pkg.) 25c
Regular 35c
1 Package Nutro 15c
Regular 20c
4 pkgs Corstarch 25c
Regular 15c pkg
3 packages Best Gloss Starch for 25c
Regular 15c pkg

SOAP AND WASHING POWDER

One 3 lb pkg Gold Dust for 20c
Regular 25c
1 pkg Pearline for 10c
Regular 15c
5 bars Borax Naptha soap for 25c
Regular 10c
1 Box Toilet Soap for 15c
Regular 25c

TEA AND COFFEE

1 lb Mocha and Java Coffee for 25c
Regular 30c
½ lb jkg Best Japan Tea 15c
Regular 25c

Extra Special

3 Boxes Fancy "Dollar" Strawberries for

25 Cents

Regular 12 1-2 Cents

This variety of berries is the finest grown, which together with the extremely low price we ar naming, will make them go rapidly. To avoid disappointment order early.

15 lbs Dry Granulated Sugar for $1.00
Regular 13 lbs
20 lbs Best Jap Rice for $1.00
Regular 8½c lb
One 10 lb pail Silver Leaf Lard $1.20
Regular $1 35
1 lb Pail Silver Leaf Lard 65c
Regular 70c
Best Eastern Hams for ..... 14c lb
Regular 16c
Best Eastern Bacon for ..... 15c lb
Regular 17c
7 lbs Best Rolled Oats for 25c
Regular 5c lb
6 lbs Best Prunes for 25c
Regular 8⅓c lb

Extra Special

CANNED GOODS

2 Cans Selected Peaches for 25c
2 Cans Selected Apricots for 25c
1 Can fancy Blackberries for 15c
Regular 25c
1 Can Fancy California Peaches for 15c
Regular 25c
1 Can Fancy California Apricots for 15c
Regular 25c
1 Can Fancy Callifornia Strawberries 15c
Regular 25c
1 Can Fancy California Peas for 10c
Regular 15c
1 Can Fancy String Beans for 10c
Regular 15c
3 Cans French Peas for 50c
Regular 30c can
1 can Fancy Corn for 10c
Regular 15c
1 Can French Mushrooms for 20c
Regular 30c
1 can Fancy Baltimore Oysters for 10c
Regular 15c
1 can Fancy Salmon for 10c
Regular 15c
1 Can Fancy Deviled Ham for 5c
Regular 10c

PICKLES, OLIVES AND RELISHES

1 qt Sour Pickles 10c
Regular 15c
1 qt Sweet Pickles (Heinzs') 25c
Regular 35c
1 Bot Pearled Onions 15c
Regular 25c

LONG'S JELLIES, JAMS & PRESERVES

One 20 oz Bottle Preserves for 30c
Regular 40c
One 16 oz Bottle Jam for 20c
Regular 25c
One 12 oz Glass Jelly for 15c
Regular 20c

J. R. BRADLEY CO.

Groceries, Hardware, Farming Implements, Merchandise and General Supplies

Phones: Groceries, Main 363; Hardware, Main 364; Office, Main 365.

Plaza and Virginia Sts, Reno, Nev.

Phone Main 303 204 Virginia Street

Our Line Of

Silk Shirt Waist Suits

Als coat and Redingot styles, are now complete both in style and price. Remember that we have more than 100 garments to choose from.

Prices $7.50 to $35.00.

In White Dresses...

The styles we are showing are simply marvelous. Here you can find catchy styles in all the new materials in Lawns, Organdies Batistes Mercerized Pongees, etc.

Prices $3.50 to $25.00.

Colored shirt waist suits in Chambrays, Linens, Lawns, and Mohairs.

Prices $3.50 to $10.00.

We have just received our new line of Summer Kimonas long and short in all the new styles for spring and summer 1905.

25c to $3.00 each.

The Dixie Shirt...

The most popular walking skirt of the season has a shirred yoke and pleated skirt, in all colors, come and see them.

Price $7.50 to $8.75.

H. FRALEY

The Only Exclusive Cloak and Suit House in Reno

NewspaperARCHIVE® NewspaperARCHIVE®

CLASSIFIED ADVERTISEMENTS

NOTICE—All classes of legitimate advertisements not exceeding four lines inserted for 50 cents a week.

HELP WANTED

WOMAN or girl wanted for cook on ranch, Plumas county. Inquire at 607 Ralston street, between 9 and 12 a. m., for particulars. m12w

WANTED—A waitress for country, wages $20 a month, and everything found. Inquire at this office. m11w

WANTED—Waitress or waiter at once. Golden Eagle Hotel. m7w

WANTED—Girl to do light housework. Inquire 115 West Second street. m5tf

WANTED—Good hustler to sell accident insurance in Reno; excellent proposition; will give sub-agency to right man. A. H. Kay, Long Valley, Cal. a30w2

SITUATIONS WANTED

WANTED—A position by competent stenographer; has had experience in a law office; also insurance work. Address F., this office. m13t3

WANTED—By experienced woman, work by the day. Call 309 North Virginia street. m10w

WANTED—ROOMS.

WANTED—Furnished cottage or furnished rooms for housekeeping. Address H. R. Buckley, Riverside Hotel. m13w

WANTED—Three or four rooms, furnished or partly furnished, for light housekeeping; references. Address E. X., this office. m7w

WANTED—A house or 4 or 5 rooms for a steady permanent tenant; no children. Inquire F. W. Potter, 203 Sierra street. m9w

WANTED—MISCELLANEOUS

WANTED—Two gentlemen to rent two furnished rooms and take breakfast and dinner with private family. Call at 701 North Virginia. m13w

WANTED — Information concerning the whereabouts of I B. Price. Address Marvin Goff, North Rainah, Golconda, Nev, or Mrs. Caroline Goff, Santa Maria, Santa Barbara county, Cal. m12w

WANTED—At once party to take interest in two claims at Olinghouse, $500; will buy half interest and do development work. Address W., this office. m9w

ROOMS TO LET

THE GOLDEN EAGLE—Only family hotel in Reno, under new management; elegantly furnished rooms 50c to $1 a day. Weekly rates $2 up; free baths. Try our unexcelled 25c meals. Opposite McKissick's Opera House. m13tf

FOR RENT—A nicely furnished bedroom, large and airy, with clothes' closet and bath, suitable for two or four gentlemen; very reasonable. Apply at 106 Elm street m11w

RENT—Nice large suite of rooms furnished for light housekeeping, bath, clothes' closet, light. Inquire at 205 1-2 Walnut street. Call after 11 a. m. m11w

FOR RENT—Furnished rooms for housekeeping. Inquire at 509 Sixth no children. m7w

WHEN in Virginia City stop at the Arlington House, one block from opera house. reasonable rates; special terms by week or month. J. L. Hobbs, proprietor. m9w2

FOR RENT—Four furnished housekeeping rooms for rent. Inquire 800 Lander street m9w

ROOMS—For light housekeeping or otherwise; no children. Inquire 112 Stevenson street. m7w

NICELY furnished bedrooms, with electric lights 411 Peavine. m7w

HOUSES TO LET

FOR RENT—House of five rooms; in best condition. 815 North Virginia street. m13w

FOR RENT—A five-room house for rent cheap, corner Ninth and Sierra streets. Inquire of O. H. Mack, room 1, No. 132 Virginia street, Reno, Nevada. m13w

TO LET—MISCELLANEOUS

TO LET—Dining room and large kitchen for boarding house use. For particulars apply 309 Center. m11w

REAL ESTATE FOR SALE.

FOR SALE—Two houses, lot 50 x 155 feet. One six room house complete. Bath, sewerage and lights. The other not complete. Price $2500. Also two horses for sale. Inquire 211 Stewart street or city fire department. A. E. Luke. m30tf

FOR SALE—The Carson Hot Springs, consisting of mud baths, steam baths and two large swimming pools, are for sale. The waters contain borax, magnesia, salt, sulphur and iron. The rest of the property consists of a hotel with seven bedrooms, two dining rooms, parlor and barroom. There are also included in the offer carriages, 200 acres of land, four horses, stable and appurtenances and a furnished cottage. Price $12,000. Address A. Benenato, Carson City, Nev. a10tf

REAL ESTATE FOR SALE

FOR SALE—Two new 5-room modern cottages; south side; stone foundation; bath, wash basin, sink, toilet, hot and cold water connection; china and clothes closets; electric lights complete; natural wood finish and cement walks; lot 40x120; $250 cash, $25 per month; price $1800. Also one 6-room. If these do not suit will plan and build to suit purchaser. See owner, W. G. McGinty, architect and builder, 714 Sierra street. m6tf

FOR SALE—A cable, bucket and windlass; the cable is half inch and 170 feet long, steel; price $15. Inquire at 95 Vine street. m11w

JUST A FEW LOTS LEFT IN EAST Reno Heights; $25 down, balance small monthly payments. We are going to close out these lots at bargain prices. Anyone purchasing, either on cash or on terms, will benefit by this special offer, as our purpose is to close the balance of these lots out within the next thirty days.

Remember this tract is on the street car line, opposite the new city park, and has elevation, splendid water at thirty feet and city water will be piped through the tract; the line is surveyed for this along Fourth street. Splendid view and perfect drainage. Over 50 feet elevation above Sparks. F. J. Peck, 12 East Second street, Reno. m12tf

FOR SALE—Two lots, 50x140 each, with 2 and 3 room houses; cellar, etc.; south of river, east front; only $1500. F. J. Peck & Co. m7w

FOR SALE—Read this list:

The finest, sightliest corner on the south side, overlooking river; 50x140; next to fine residence	$1600
Corner Ridge and Belmont road, 85x130	800
Inside, 50x145; south front Ridge street	600
Inside, east front Belmont road, 50x125	550
Virginia street frontage, Cheney street	500
Inside, 50x140	400
New modern 6-room cottage, half block from Virginia, on south side; all modern conveniences; large sunny rooms	3500
Inside lots, Center street, between Moran and Taylor, 50x140, to alley	$300 to $350
Corners	$400 to $450

Many other properties, lots from $100 up, on easy payments.

A few choice lots left in East Reno Heights, on the street car line $100 to $300; quarter cash, balance in monthly payments.

F. J. PECK & CO.
12 East Second street, Reno, Nevada. m7w

FOR SALE—MISCELLANEOUS

FOR SALE—A nice clean mercantile business. Address box 815, Reno, Nevada. m12w

FOR SALE—Two bedroom sets; cheap. Inquire 706 Second street. m9w

FOR SALE—A fine buggy team, harness and buggy; gentle, perfectly reliable; safe for a lady, and fast travelers; cheap. Call at 412 Nevada for particulars. m9w

EGGS for hatching; thoroughbred White Leghorn, Barred Plymouth Rock and Buffington; no better to be had any where; for setting of 15 $1.50 L. E. Richter, corner Second and Keystone. m5w3

EGGS—Thoroughbred White Leghorn eggs for hatching. Imported stock selected for heavy laying qualities. Inspection solicited. Yards north of the race track on road to Wedekind mill. Address Nevada Poultry & Egg Co., 117 Fourth street, Reno, Nevada. m9tf

MUSIC TEACHERS

PIANO, GUITAR AND MANDOLIN—Special attention given to technics, expression and the study of classical music. Rates given to guitar and mandolin clubs with use of instruments. Attention given to practice. Mrs. M. E. Rosseau, No. 110 Elm street. tf

LOST

STRAYED—A yearling heifer, branded "69" on right hip; slit in right ear, triangle in left ear; strayed into my pasture October 1, 1904. Owner can have same by paying charges and claiming same. Susan Alt, Glendale, Nev. m13w

STRAYED—A light bay pony, black mane and tail; weight 800 pounds; branded "J" upside down on left hip; had strap around neck. Strayed from 500 South street. Return to A. H. Bovo, 500 South street and receive $5 reward. m11w

FOUND

FOUND—If the lady who left a valuable package of merchandise at the stand of "Dad, the popcorn man," will call there it will be restored upon payment of 50c for this ad. m13w

FOUND—A bunch of keys back of the Oberon. Inquire at the office of the Washoe Light and Power Co. m12w

STENOGRAPHER

STENOGRAPHY—Typewriting, legal business or personal. Rates reasonable. Room 9, Journal Bldg. Phone, Green 163. j18tf

MISCELLANEOUS

ICE CREAM—I am now prepared to furnish ice cream in quantities to suit and delivered at your door. E. W. Chism; phone 408 main. m13w

STOP—The Litches' Addition is now on the market for sale. This without doubt, is the best addition to the city remaining. Call at once. Lots from $200 to $275 on your own time. This addition is on the west side of South Virginia street. COTTRELL, 238 Virginia street m15tf

CALL AT—Room 17 O'Connor block to see the latest pompadours. All kinds of hair work done and shampooing a specialty. f19tf

WE are now open for business and want you to call and get our prices on furniture before buying; cheapest place in Reno. Miller & Young, 22-24 East Second street. m12tf

WE exchange new furniture for old; call and see us. Miller & Young, 22-24 East Second street. m12tf

MRS. NEWMAN, the beauty doctor, guarantees to cure corns for 25 cents each. Golden Eagle Hotel. Phone main 138. a29tf

NEVADA—Having purchased the cleaning and dye works on 222 Lake street of C. F. Gessenger and wife, I will not be responsible for any debts contracted by said parties. Mrs. H. M. Cratsenbery. m10w

WHEN YOU BECOME DISGUSTED with poor work ring up Green 334. The Nevada Sanitary Steam Cleaning and Dye Works. Ladies' and gentlemen's suits cleaned, pressed and repaired. Dry cleaning a specialty. Gloves also cleaned. Work called for and delivered. Office 222 Lake street. a22tf

LEGAL ADVERTISEMENTS

Bids or Proposals Wanted

Notice is hereby given that the trustees of Reno school district No. 10, are hereby authorized and offer for sale twenty thousand ($20,000) dollars of five per cent fifteen years' bonds of said district, ten thousand ($10,000) dollars of said bonds to be dated and delivered on or before July 1, 1905, and ten thousand ($10,000) dollars of said bonds to be dated and delivered on or before September 1, 1905, said bonds bearing interest at five per cent per annum from the date of issue, interest payable annually. Said bonds and interest to be payable at the office of the county treasurer in the court house, Reno, Nevada, two one thousand dollar bonds to become due and payable December 1, 1910, and two bonds to be redeemable annualy thereafter.

All bids for bonds must be sealed and addressed to the secretary of said school board and indorsed upon the envelope so as to indicate the character of the contents.

All bids must be in the hands of the secretary on or before 1 o'clock p. m. Monday, the 29th day of May, 1905.

The said school board reserves the right to reect any and all bids.

F. D. KING, President.
W. W. WEBSTER, Secretary.
W. D. R. GRAHAM,
H. B. MAXSON,
JOHN MICHAEL,
Trustees Reno School District, No. 10.
Dated Reno, Nevada, April 28, 1905.

DELINQUENT NOTICE

North Truckee Irrigation Ditch Company, a corporation, location of principal place of business, Reno, Washoe county, Nevada.

Notice is hereby given there are delinquent upon the company's books the following described stock on account of assessment No. 41, levied March 9, 1905, the several amounts set opposite the names of the respective shareholders as follows:

Name—	No. Shares.	Amt.
A. J. Clark	30	$15.00
Enoch Morrill	75	37.50
George Robinson	48	33.60
N. C. Prater	50	25.00
J. B. O'Sullivan	40	20.00

And in accordance with law and an order of the board of trustees so many shares of each parcel of said stock as may be necessary will be sold at public auction at the office of the company, 238 Virginia street, Reno, Nevada, Monday, May 15, 1905, at 1 o'clock p. m. of said day to pay said delinquent assessment, together with costs of advertising and expense of sale.

By order of trustees.

G. W. SHUTTER-COTTRELL,
a14m Secretary.

Notice of Hearing of Final Account and Petition for Distribution.

In the Second Judicial District Court of the State of Nevada, in and for the County of Washoe.

In the matter of the estate of W. C. Hildebrand, deceased.

H. A. Hildebrand, the Administrator with the will annexed of the estate of W. C. Hildebrand, deceased, having rendered to the court and filed with the Clerk his first and final account of his administration, together with a petition for the final distribution of said estate, the hearing of said account and petition for distribution has been set by the court for

Saturday, the 20th Day of May,

A. D. 1905, at the hour of 10 o'clock A. M., at the court room of said court, in the City of Reno, County of Washoe, State of Nevada. All persons interested in said estate are notified to then and there appear and show cause, if any there be, why said account should not be settled, allowed, approved and confirmed and said petition granted

W. A. FOGG, Clerk.

Dated April 23, 1905.
Cooke & Ayres,
Attorneys for Administrator. a23-3w

PROFESSIONAL DIRECTORY

PHYSICIANS AND SURGEONS

L. T. BROCK, M. D.
Physician and Surgeon.
Residence 511 Riverside Avenue. Diseases of Women and Surgery a Specialty. Rooms 1 and 8, Journal Block, Second St., near Virginia, Reno, Nev. Phone, Main 43.

DR. HOWARD CAMERON,
Eye, Ear, Nose and Throat
Office in Thoma-Bigelow Building. Hours, 9 a. m. to 12 m., 2 to 5 and 7 to 8 p. m., Sundays by appointment; phone main 170; Virginia street.

OPTICIANS

T. MAGILL
Refracting Optician and Eyesight Specialist
Post Graduate Phila. Optical College, Licensee of California State Board of Optometry. Office Sunderland Bldg. 216 Virginia St.
Examinations Free.

DENTISTS

FRED J. RULISON, D. D. S.
Dentist
Graddate University of California, College of Dentistry. Office 218 Virginia St. Phone Green 241. Residence Phone Brown 451.

DR. F. T. THOMPSON,
Dentist
Hours, 9 a. m. to 12 m., 1 to 5 and 7 to 8 p. m.; Martin Building, opposite Journal office, Reno, Nev.

DR. CHAS. A. COFFIN,
Dentist
Office, Investment Building, over C. J. Brookins' store, Virginia St.; Phone Red 283.

LEGAL ADVERTISEMENTS

NOTICE TO CREDITORS

In the Second Judicial District Court of the State of Nevada, in and for Washoe county.

In the matter of the estate of Josephine Teasland, deceased.

Notice is hereby given that the undersigned has been duly appointed and qualified by the District Court of the Second Judicial District of the State of Nevada, in and for Washoe county, as administrator of the estate of Josephine Teasland, deceased.

All creditors having claims against said estate are required to file the same with proper vouchers with the clerk of the court within forty days of the first publication of this notice.

Dated April 15, A. D. 1905.
G. E. TEASLAND, Administrator.
Dodge, Parker and Arnold, attorneys for the estate. a15

ANNUAL MEETING

The annual meeting of the stockholders of the Union Building and Loan Association of Reno, Nevada, will be held at the office of the Washoe County Bank on Monday, May 8, 1905, at 8 p. m. for the purpose of electing a board of trustees for the ensuing year, and for the transaction of such other business as may properly come before the meeting. By order of the trustees.

C. R. CARTER, Secretary.
Reno, Nevada, April 9, 1905. a15

Notice of Dissolution of Partnership

Notice is hereby given that W. L. Wallace and H. E. Blasdell, heretofore doing business under the copartnership name of Blasdell & Wallace, have this day dissolved co-partnership, H. E. Blasdell retiring.

The business heretofore conducted under the firm name of Blasdell & Wallace will hereafter be conducted by the said W. L. Wallace, to whom all accounts due said firm are payable, and by whom all the debts existing against said co-partnership business are payable, he having assumed all of the liabilities of said co-partnership.

Dated this 4th day of May, A. D. 1905.
W. L. WALLACE.
m7w H. E. BLASDELL.

You Are Missing

A chance to ring in a treat, when you fail to order Sierra Beer. It is the most delicious and palatable beer that modern brewing can produce.

RENO BREWING CO.
RENO, NEVADA

DENTISTS

DR. J. C. HENNESSY,
Dentist
Clinical Instructor College of Physicians and Surgeons, San Francisco; Office S cond and Virginia Streets; Hours. a. m. o 12 m. and 1 to 6 . m.

DR. HARRY C. MENTZ,
Dentist
Office Room 107, Golden Building, Center street. Hours: 9 a. m. to 5 p. m.

TRAINED NURSE

MISS GEORGIANA CARROLL
Trained Nurse
Apartment D, Thoma - Bigelow Building, Reno, Nevada. Phone, Main 178.

SURVEYORS.

T. K. STEWART
County Surveyor
U. S. Deputy Mineral Surveyor. Phone, Brown 245. Reno, Nevada.

TEACHER OF MUSIC

A. T. KROLL
Teacher of Violin
Instructions Given by a Modern and Most Practical Method. A. T. Kroll's Orchestra. Music furnished for Receptions, Weddings, Balls, Concerts, and the Drawing Room. Residence, 109 Liberty Street Phone Main 518.

MRS. G. P. BLASDEL,
Concert Pianiste.
Teacher of piano playing, through the most advanced methods. All grades. Address Monroe House. Telephone Red 435.

Reno Cold Storage Plant Now Complete

Perfect facilities for the Storage of.....

EGGS, BUTTER, CHEESE, POULTRY, BEER, Etc.

Reasonable rates per month or season.....

Reno, Power, Light & Water Co.
Office: Virginia and Second Sts.

WILL BUY, SELL OR TRADE HORSES

Parry's Livery & Feed Stables

In addition to my Livery Stable and Stock Yards I have opened regular Horse Trading and Sale Stables. Will hold auctions and sell on commission. If you have horses for sale or trade bring them in. If you are looking for horses, single, double, or by the carload

H. WEST, Igr. Trading Stables.

Perry-Erskine Co.

Complicated and Expert Electrical Work Solicited. Wholesale Dealers of the Famous

Sawyer-Mann Lamp

In All Sizes. Electrical Supplies and Novelties.

14 East Second St., Nxt to Journal Office

RELIABLE
ASSAYS

Prompt Returns on Samples by Mail or Express.

Gold and Silver Assay	$1.00
Copper,	$1.00
Lead	$1.00

CARSON ASSAY OFFICE
Carson, Nevada.

THE Hudson
CARTER & DUM
Grand Theater Building, Virginia St

ATTORNEYS

W. H. A. PIKE W. D. JONES
Pike & Jones, Law Office
Rooms 1 & 2 Sunderland Building

WILLIAM NEWTON
Attorney at Law
Will practice in all courts. Office: Rooms 108 & 109 Golden Block, Reno, Nevada.

WILLIAM B. CRAIG
District Attorney
Of Washoe County has moved his office to the Court House, on Virginia Street, where he will continue his practice as before.
P. O. Box 723 Phone Black 433

W. E. F. DEAL,
Attorney-at-Law
Offices, Bank of California Building, Virginia City, Nev., and Rooms 51-52 Nevada Block, San Francisco; Will practic in all State and Federal Courts in Nevada and California, and in the United States Supreme Court.

E. S. FARRINGTON C. E. MACK
Attorneys-at-Law
Office, Ryland Block, 117 Virginia Street; Phone Black 2; Will practice in all Courts of the State and United States Courts.

DODGE, PARKER & ARNOLD.
Attorneys-at-Law
Washoe County Bank Building, Reno, Nevada.

JAMES T. BOYD,
Lawyer
Rooms 101, 102 and 103, Golden Building.

Fairfield Heights

The Barnes & Folsom Realty Co. have purchased an 80 acre tract of land immediately south of and adjoining the F. G. Newlands tract, and city limits, which they intend to subdivide into five acre lots and then place upon the market for sale.

This property is most beautifully and healthfully situated, also having a magnificent view of both mountain and valley, being about 20 minutes walk from the Riverside Hotel. The land good and water can be supplied to all parts of the tract.

The land will be surveyed at once, and placed for sale at a rate so low that home-seekers can afford to invest.

BARNES & FOLSOM REALTY CO.

WHEN IN GOLDFIELD VISIT THE

Frisco Cafe

We Cater to All Classes

The largest and most complete restaurant in Goldfield. Will seat 84 people in comfort. We serve the best the market affords.

Fresh Fish, Crabs and Oysters Received Daily

We use Gold Band Hams, Gold Band Bacon, Kansas City meat, and serve the best meal in Goldfield for the money.

John Hamill
Goldfield, Nevada

Hazen-Fallon Stage Line

BAILEY & COLTRIN, Props.

Meets No. 6 at Hazen. Two and one-half hours to Fallon. Good Comfortable coaches, good stock and daily trips, Sundays included. Fare $1.50.

THE NEW FASHION STABLES

FINE TURNOUTS, SPIRITED HORSES, NEW RIGS,
T. K. HYMERS, Proprietor
Sierra Street, Reno.

NewspaperARCHIVE® NewspaperARCHIVE®

YESTERDAY'S QUOTATION

Ruling Prices of Stock and Sales as Reported at the Close of Business

Received from the Reno Brokerage Company:

Sales.	Stock Bid.
200—Golden Anchor	922
500—Jim Butler	97
—Blue Bull	24
—Black Ants	05
—Columbia Mt.	30
—G. Western	03
200—Nevada Gold	25
—St. Ives	34
500—Silver Pick	13
—Vernal	8
—Jumbo Ex.	19
—Dixie	21
500—Diamondfield	57
—Lone Star	15
—Ton.-Gold Mt.	14
—Adams	09
3250—Belmont	1.35
5000—Black Butte	30
—Brooklyn	03
—Big Bullfrog	10
—Bullfrog Mining Co.	75
—Blue Bell	08
—Bullfrog Comb.	08
—California	15
—Cashboy	17
—Eula	17
—Eclipse	30
—Frisco	12
—Gold D.	10
—Gold N.	60
—Hibernia	17
8500—Home	08
500—Jumbo	80
—Kendall	22
—Kawich G. M. Co.	18
—L. Tonopah	2.00
—May Queen	20
1000—MacNamara	35
2088—M. Tonopah	3.25
1900—Midway	1.52½
—Mohawk	25
—Miz. Ex.	15
—Montana B.	10
—National Bank	37
23300—North Star	69
—New York	14
—O. Bullfrog	30
—Oakes	10
—O. Tonopah	35
—Potlatch	10
—Paymaster	04
3800—Red Top	37
—Rescue	08
—Sandstorm	45
—Tonopah Ex.	5.00
—Tonopah Mining Co.	13.50
—West End	86
—Wolverine	10

"Charley" Hartsough in Utah

Charles Hartsough, at one time with the news department of the Journal, is now located at Park City, Utah. He has accepted a position with the Park City Mititary Band. A recent issue of a Park City paper, in announcing the fact, says:

"Charles Hartsough, a clever clarionetist of Salt Lake, and Professor H. F. Moore, a trombone player and music teacher of Colorado Springs, arrived in the Park this week, and have accepted positions with the Park City Military band Both gentlemen are competent musicians and will be a strong addition to the organization."

Buys Lot for Home

T. D. Dollings, the manager of the Singer Manufacturing Company's office in this city, has just purchased a fine sightly residence lot in Riverside Heights on the northeast corner of Ridge and Belmont road. Plans are being made already for an attractive home, modern throughout, which will be erected during the summer on this property.

MANUEL LOPEZ DIES AT ALLOTTED AGE

Manuel Lopez, an aged Mexican, died yesterday at the county hospital. The remains are at the undertakers, Perkins, Oliver & Gulling, awaiting their disposition. Lopez died of dropsy and was 70 years of age. He had lived in Reno a number of years, and had been at the hospital off and on during the past three years. He seems to have no relatives with whicn the undertakers can communicate, and the burial may be made by the county.

Settling the Affairs of Dr. Baldwin

R. G. Baldwin, father of the late Dr. Baldwin, is now in Reno settling up the affairs of his son and all parties knowing themselves to be indebted to the late Dr. Baldwin are requested to call at the Golden Hotel and settle and all parties to whom the doctor was indebted will receive their money if they will present their bills at the office of the Hotel Golden to R. G. Baldwin. m10t2

Violin Instruction

Chas. H. Keil, teacher of violin and mandolin. Residence 314 West street.

The children's chorus in "Queen Esther is fine. m11td

DOCUMENTS OF RECORD

Official Report of Transactions in Recorder and Auditor's Office

Deed—Mrs. Caroline Thomas to Southern Pacific Company, a portion of the north half of the northwest quarter of section 9, township 19 north, range 20 east, or 0.217 acres; consideration $1.

Deed—Southern Pacific Company to Mrs. Caroline Thomas, a portion of the same section, as above, or 0.215 acres; consideration $1.

Deed—Maria Ghiggeri to Louis Corsiglia, land in block K, city of Reno; consideration $2500.

Notice of location—The Pittsburg mine and the Oregon mine, by Edward L. Haff and L. E. King, in the White Horse district.

Notice of location—Mattie B. mine, by E. J. Bridges and John Nolan, in the White Horse district.

Notice of location—Coonley mine, by George B. Coonley, F. J. Foxworthy, Edward Foxworthy, R. L. Scobee and J. S. Mitchell, in the White Horse district.

Notice of location—Texas Ranger, by John Haines and Daniel Kennedy, in the White Horse district.

Notice of location—Frederickey mine by Charles Majors and D. Wallace, in the White Horse district.

Notice of location—Wee MacGregor mine, by Charles Majors and D. Wallace, in the White Horse district.

Notice of location—The Pathfinder, by Edward Goegg and C. A. Carmincke, in the White Horse district.

ATTORNEY STODDARD TAKES A LAW PARTNER

R. C. Stoddard and B. S. Wilson have formed a partnership to engage in the practice of law. Mr. Wilson is one of the best known lawyers in the west. For years he practiced in California. At one time he was district attorney of Merced county. Later he was district attorney of Tulare county He was leading counsel in the prosecution of Sontag and Evans, the California train robbers who created such a sensation in Central California during the early nineties. Mr. Wilson is in Reno for the benefit of his health, at the advice of his physician.

Mr. Stoddard, as is well known, is now city attorney of Reno. He has met with remarkable success in the practice of law in this state. He has also made many friends. There is no doubt but what the new firm will meet with success.

Entertained Five Hundred Club

Mrs. Gus Koppe gave a charming party to the members of the Five Hundred Club Thursday afternoon. The pleasant affair was held at her home and was well attended. Cards, of course, were the main feature, though every detail tending to the enjoyment of the guests was attended to. In the evening refreshments were served. The prize winners were Mrs. J. J. Reid, first prize; Mrs. Serason, second prize.

Real Estate Is Active

F. J. Peck & Co., the real estate firm, reports that the sale of the west twenty-two feet of lot 17 in block F, which property is located on Third street, between Sierra and West, is in process of being closed. This property brought $100 per front foot, the purchaser being James O'Neill, who secured it for the Motley estate.

A TRIBUTE TO COUNTRY'S FLAG

"Old Glory" Unfurled to the Winds by the School Children of Reno

With patriotic exercises the school children of Reno yesterday unfurled to the breeze the emblem of the country's liberty—Old Glory. It was an impressive scene, witnessed by nearly every school child of the city, together with a large number of older people. It is estimated that at least 1000 persons were in attendance at the school building when the exercises started at 1 o'clock yesterday afternoon.

Principal Winfrey and Miss Shirley were in charge of the program. The exercises preceding and during the raising of the flag were very impressive. The ceremony was followed by an interesting address by Rev. Mears, who told of the meaning of the Stars and Stripes and all that the American flag stands for. He was followed by Mrs. Layton, who sang "The Star-Spangled Banner." Miss Rita Pritchard also took part with an appropriate recitation.

Five Thousand Acres of the Finest Land in the World for Sale

We have decided to open for settlement our large tract of land lying in Prosser and Spanish Spring Valley, Washoe county, a distance of from three to ten miles from Reno.

The first 2500 acres we will sell at $40 per acre. The purchaser to pay $20 per acre, as a first payment, receiving the deed for the property, the balance of $20 per acre to be paid at the convenience of the purchaser. We to give a bond guaranteeing to furnish water for the lands. The money to be paid as a first payment on said lands will be used in the enlarging and extending of our ditch line to said property.

The balance of the land will be sold at $60 per acre under the same terms. For further information inquire at the office of the Reno, Power, Light & Water Company or to P. L. Flanigan, president of the
RENO, POWER LIGHT & WATER COMPANY.

$50 Bicycle Free—Drawing June 1, 1905

With every 25-cent purchase on bicycles, sundries, tires, renting, repairing or fishing tackle we give a coupon entitling the holder to one chance on a $40 ladies' or gents' Nevada bicycle. We do first class repair work in bikes or automobiles and guarantee it. Also are agents for the standard wheels of the world—the Columbia, Tribune, Iver Johnson, and make the Nevada. All wheels new or second hand sold on easy terms. Call and examine the improved cushion frame two speed gear and spring fork Columbia for 1905. The up to date wheel. Nevada Cycle and Manufacturing Company, C. R. Mershon, Manager, 11 West Second street; phone 285 main. m9tf

Dr. Bergstein's Quarters.

During his stay in this city Dr. Bergstein will be found at room 48, McCormack Building. Those wishing to see him will find him there during regular office hours.

Munchener Lowenbrau imported German beer on draught at the Palace. m9tf

Cabinet Restaurant

Newly fitted throughout. First class meals served from 15 cents upward. Private boxes for ladies and parties.

J. C. MORAN, PROPRIETOR
15 West Commercial Row

Special Rates to Eastern Points

VIA THE

Southern Pacific

Round Trip Tickets between Reno and points hereinafter mentioned will be sold May 27th, 28th and 29th; June 12th to 17th inclusive, and 25th to 30th inclusive; July 4th, 5th, 6th, 24th, 25th and 26th to—

Chicago, Ill.	$72.50	Council Bluffs, Ia.	60.00
St. Louis, Mo.	67.50	Omaha, Neb.	60.00
Memphis, Tenn.	67.50	Kansas City, Mo.	60.00
St. Paul, Minn.	70.00	Leavenworth, Kas.	60.00
Minneapolis, Minn.	70.00	Atchison, Kas.	60.00

Tickets are good for stopover east of Nevada on going trip with ten days in which to reach destination. Stopovers are allowed at all points on return trip, provided passenger reaches originating point within ninety days from date of ticket is purchased. For further information apply to Agent, Southern Pacific Company, Reno, Nev., or to

A H RISING

Acting District Freight and Passenger Agent, Southern Pacific Company, Reno, Nevada.

Look Out For Wildcats

There once lived a man whose ambition it was to catch a wild cat single handed, and with little delay, though against the advice of his friends, he succeeded, but he had to call the whole neighborhood to help him let the wild cat go.

THIS WILL BE YOUR FIX precisely, if you invest your money in mining securities without first using due care, and advising with THOSE WHO KNOW.

WE HANDLE ONLY LEGITIMATE PROPOSITIONS and are at all times ready and willing to answer questions and furnish honest, intelligent advice to all who will take the trouble to ask for it.

WE WILL HELP YOU IF YOU WILL LET US.

SEND US YOUR ADDRESS, and if you don't like our offers you will be nothing out.

HERE IS ONE OF THE GOOD THINGS we are now offering.

The KAWICH GOLD FLAT MINING CO.

HAS just placed fifty thousand shares of its stock on the market under circumstances, and at a price which makes it the BEST BUY OF THE YEAR. The property of the KAWICH GOLD FLAT MINING CO. Situated in the heart of the rich Kawich district, consists of five claims, approximating ONE HUNDRED ACRES OF THE RICHEST GROUND IN THE DISTRICT. The claims, ROUSE, MALLROY, EL CAPITAN, QUICKSTEP and FRASER were located last January when the strike of the Kawich Gold Mining Co. electrified the state. The ledge discovered at that time surpassed in richness anything thus far uncovered in the richest of all countries, and the FREE GOLD may be plainly seen in the quartz at a distance of many feet. The ground of the KAWICH GOLD FLAT MINING CO. adjoins the original location, and is in DIRECT LINE WITH THE LEDGE. Enough work has already been done to prove the value of the ground, and it only remains to take out the wealth practically in sight.

THE KAWICH GOLD FLAT MINING CO. incorporated last month under the laws of Arizona, and now offers fifty thousand shares of its stock at the low price of TWENTY CENTS. This offer will apply to only the first fifty thousand shares, WHICH GIVES YOU THE CHANCE OF A LIFETIME.

DIRECTORATE

President, Jack Davis; Vice President, A. G. Raycraft; Secretary, J. A. Magill; Treasurer, H. B. Gee; Attorney and Agent, M. S. Bonnifield; Fiscal Agent, J. A. Magill.

DIRECTORS

Jack Davis, A. G. Raycraft, H. B. Gee; James Nickerson, J. A. Magill.
A glance at the names of the officers of the company will be sufficient guarantee of its integrity, and the wise investor will lose no time in placing his order.

WRITE TO-DAY FOR FULL INFORMATION

J. A. Magill, Broker

TONOPAH — AND — GOLDFIELD

GOLDFIELD

Why bother outfitting in Reno or other places when I can sell you

Tents, Fancy Groceries, Clothing and Mining Supplies...

Of every description at the right prices. Cut this out to help you remember the best supply house in the Bonanza Camp.

J. D. LOTHROP
GOLDFIELD, NEVADA.

OLINGHOUSE

You need not get your outfit in Reno for the new mining field. We carry a complete stock of everything for the prospector, including

Groceries, Clothing and Mining Supplies

Everything is sold at Reno prices, freight added.

W. W. Woodruff & Son
OLINGHOUSE, NEV.

Farmers and Merchants National Bank

RENO, NEVADA

CAPITAL..... $200,000

The only National Bank in Washoe County.

THE TAVERN...

Headquarters for Reno People

...Columbia, Nev

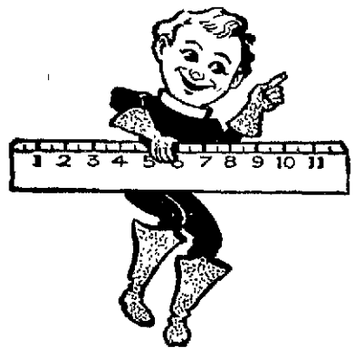

Here's a Good Rule

Do not pay your good money for Real Estate, no matter how low the price until we guarantee the title.

Washoe Co. Title Guarantee Co.
C. L. KNOX, Manager.
218 Virginia Street. Phone, Brown 244

DIXON BROS.

Reno's Leading Butchers

We handle nothing but the best. At the present our specialty is Spring lamb. At all times we make it a point to carry fresh ranch eggs and young, tender chickens. Orders by telephone promptly delivered.

COMMERCIAL ROW
& SIERRA STREET
RENO NEVADA

Mining Propositions Financed...

I can finance one or two first class free milling gold propositions if price and terms are right. Send full particulars to me at once.

DR. W. P. BLAKE
Springfield, Mass.
317 Main Street

Sacramento Beer Hall....

Headquarters for all Miners and Mining Promoters
No Sazerac Club—Only Straight Goods.
BECKER & HUBER

Bank of Nevada

RENO, NEVADA

G. F. TURRITTIN..... President
M. SCHEELINE... First Vice President
P. L. FLANIGAN. Second Vice President
EUGENE HOWELL....Sec'y and Cashier
R. C. TURRITTIN.....Assistant Cashier

Directors:—Daniel Meyer, G. F. Turrittin, A. G. Fletcher, P. L. Flanigan, Moritz Scheeline R. L. Douglass, and Henry Anderson.

Paid Up Capital, $600,000

Accounts of Banks, Corporations and individuals received on the most favorable terms.

INTEREST PAID ON TIME DEPOSITS

Buy and sell exchange on all principal cities of the United States, Canada, Europe, Asia and Africa.

Messrs. Scheeline and Osburn are resident agents for twenty-eight Fire Insurance Companies, the total assets of which are $217,640,091.

Safe deposit boxes for rent, prices according to size, varying from $8 to $12 per annum.

WE SOLICIT YOUR BUSINESS.

Savings Department

The Bank of Nevada begs to announce the opening of its Savings Department on July 1, 1903. Savings books will be issued for deposits of $1 and upwards. Address, Savings Department, Bank of Nevada, Reno, Nev

Washoe County Bank

RENO, NEVADA

Capital Fully Paid Up $500,000.00
Surplus Fund..... $100,000.00

A general Banking Business.

Exchange Department

Issue Travelers and Commercial letters of Credit, Drafts and Money Orders, available in all parts of the world.

Savings Department

Pays interest at rate of 3½ per cent per annum on deposits.

Insurance Department

Insures property against loss by fire, representing ten leading Fire Insurance Companies.

GEO. W. MAPES..... President
M. E. WARD..... Vice President
F. M. ROWLAND..... Vice President
C. T. BENDER.....Cashier
GEO. H. TAYLOR.....Assistant Cashier
FRED STADTMULLER 2nd Ass't Cashier

Directors:—H. M. Martin, D. A. Bender, A. H. Manning.

WE SOLICIT YOUR BUSINESS

COAL

ROCK SPRINGS AND CASTLE GATE

Full Weight Guaranteed and Screened
Leave Orders at Wieland's Agency, Ralston St., near Third St. R. R. Track

O. G. BENSCHUETZ,
Wholesale Dealer, Reno, Nevada
Telephone Main 551.

NEWSPAPERARCHIVE®

New Arrivals

Shirt Waists, Sweaters Skirts, Furs, Coats, Dress and Fancy Goods, Gloves, Neckwear and Trimmings, Corsets, No-Mend Hose

Sol Levy's Reliable Dry Goods and Carpet House

205 Virginia Street
Phone, Brown 143

The Smart Spring Clothes

of the

Stein Bloch and Atterbury System

Stand for all that is good form, good cloth, good build, good finish and good wear in men's apparel at reasonable prices.

We Have Accepted

The sole agency for these garments, because they are the only Ready-for-Service Clothes that have every custom tailor goodness at about one-half custom tailor prices.

$10.00 to $30.00

Telephone Red 85

KUHN'S

SMART SHOP FOR MEN

Next door to the Postoffice.

POWER PLANT ON NEW DITCH

Electricity to Be Used by Uncle Sam in Churchill County for Operating Ditches

One of Uncle Sam's benefactions that holds much in store for this section is the electrical generating power house to be built on the main canal six miles west of Fallon, for which the excavating work is finished, says the Churchill Standard The building proper is to be 138 1-2 feet by 49 feet in dimensions and something of the magnitude of the enterprise can be gleaned from the fact that the construction work to be done by the San Francisco Construction Company on the foundations, intake, etc, independent of the building and machinery, will cost approximately $5000

At the point where the power house is to be built the waters of the main canal drop a distance of 26 feet. As the flow is estimated by the government engineers to be 1250 cubic feet of water per second, it is figured that 3000 horsepower can be developed by the modern methods that will be installed.

The power will find its way over a system of conduits that will cover a large area of country, and will be utilized mainly for the operation of pumps that will make possible the cultivation of lands too high to be reached by the gravity system In many cases tracts of land that are now considered worthless will be made productive and as good or better than much so-called bottom land.

It is a plan of the reclamation authorities that this plant shall become a part of the wonderful Carson sink irrigation system, which, under the provisions of the reclamation act will revert to the settlers when the government has been re-imbursed for the actual cost of construction, and the ultimate good that it will accomplish is beyond computation.

Tamale Maker Home Again.

Our tamale maker has returned from his vacation trip and we are again prepared to serve tamales, enchiladas and all kinds of Spanish dishes at the O K Tamale Grotto on Second street.

HURRAH FOR THE FOURTH OF JULY

Claire Rolf, son of Senator Rolf, was yesterday appointed acting secretary of the Reno-Nevada Carnival and Mardi Gras, with offices in the rear of Rosenthal & Armanko's store on Virginia street This will be the official headquarters until the celebration takes place

Bright attractive posters have been ordered from San Francisco and distribution of them all over Nevada and California will be made about the 25th inst, as special rates on all the roads will be established for this grand event The plan for popular voting for a carnival queen is eagerly awaited It bids fair to be the most exciting contest of any kind that has yet taken place in Reno

Three particular young ladies among the well known and very popular members of Reno's society have already been approached by friends and asked to give their consent to permit their names to start the list. One certain brunette will agree to it if the daughter of a prominent business man will also consent to enter. It is said that she has partly given her consent

PLAN A LARGE HEALTH RESORT

Company Headed by North and Short Purchase Tract of Land Three Miles from Reno

A company headed by Charles Short and Al North yesterday purchased a tract of land consisting of ninety acres, from W H Haynes. The property is about three miles from Reno and close to the home of Governor Sparks The purchase price was $20,000

In confirming the reported sale yesterday Mr North said: "Yes, we have purchased the Haynes land and paid $20,000 for the ninety acres. We will at once begin the work of beautifying the grounds and propose to expend $50,000 in the erection of buildings and baths It is our aim to make it one of the best health and pleasure resorts in the mountains. The hot water wells on the place are to be extensively developed Though a depth of only thirty feet has so far been reached a fine flow of water has been found Today we completed arrangements to sink one of the wells to a depth of 500 feet, or until an artesian flow is encountered. The grounds are well located for picnics as well as a country resort Included in our plans is a scheme for building a big plunge bath similar to the Lurline of San Francisco. Smaller bath houses and cottages will also be erected in addition to the larger buildings. Work is to start at once and we hope to be ready for business within ninety days"

Roy Sunderland Home Again.

Roy Sunderland returned to his old home in Reno yesterday after an absence of about one year. He spent several months in Alaska, though for some time past he was located in Oakland "Quick," as Mr. Sunderland is called by his old Reno friends, is now on his way to Tonopah and Bullfrog to tempt fortune

He was one of the first to enter the bonanza district several years ago and met with considerable success in the southern country

Plants for Sale

For fine plants, tomatoes asters, carnations, etc., call at 613 West Fifth street m2tf

Bargains in sewing machines. Fowler 203 West St. Phone, Main 193 m3m

Both Sexes

WILL WEAR

Quaker Gray

THIS Spring and Summer. This naturally leads to a mention of our Gray Suits for men and young men. The popular patterns are over plaids and self-invisible striped grays. We have all other colors and patterns, but gray is foremost.

$10.00 to $25.50

M. Frank & Co.

PHONE GREEN 284

Frank Brothers Co.

Agents for...
Moet & Chandon White Seal Champagne...
Cresta Blanca Wines...
Bartlett Mineral Water:..
Old Tyler Whisky

WHOLESALE

Wines, Liquors and Bar Supplies...

FAMILY TRADE SUPPLIED

Phone, Main 401 228 Virginia St.

I'LL HAUL ANYTHING...

From a Grip to a Piano and Solicit a Share of Business From My Former Patrons. Phone, Main 234.

J. R. EASON, Arcade Hotel

Cheap Rates East

$108.50 NEW YORK AND RETURN
$72.50 CHICAGO AND RETURN
$60.00 KANSAS CITY AND RETURN

Special Round Trip Tickets based on the above low rates will be sold to all points east by the

Union Pacific

SALE DATES

May 10, 11, 27, and 28th
June 12 13, 14 ,15, 16, 17, 25, 26, 27, 28, 29, and 30th.
July 4, 5, 6, 24, 25, and 26th

Tickets Good for Ninety Days with choice of various routes for return trip and liberal stop over privileges

Inquire of any Southern Pacific Agent or

S. F. BOOTH, Gen. Agt. U. P R. R. C No. 1 Montgomery St. San Francisco.

JAS WARRACK, F & P. A., U. P. R. R. Co. No 1007 Second St. Sacramento.

P. O. BOX 390 Telephone Main 261

...The Louvre...

THE CHOICEST OF WINES, LIQUORS AND CIGARS

Refined Orchestra of the Highest Class. Registered Works of Art on Exhibition, Never Surpassed in Nevada

Charley Stout and Mart Johnson Mgrs. A. L. MASON, Prop.

The Reno Mill and Lumber Company

EAST FOURTH ST.

Lumber and Building Materials

All Classes of Fine Mill Work

RENO, NEVADA

THE NEVADA PLANING MILLS COMPANY...

A. Spencer, President
A French, Vice-Prest and Supt.

Mill and Yard, North of N.C-O Shops. Office Rooms 7-8 Ryland & Levy Building

LUMBER, BUILDING AND HOUSE FURNISHING MATERIAL, TURNING, SCROLL SAWING, ETC.

With all modern machinery we are prepared to turn out first class work at reasonable rates promptly

THE NEW OVERLAND HOTEL

CHARLES J. SADLEIR, Proprietor

This hotel is steam heated and electric lighted throughout. The most complete dining room and grill in the city. Meals served American and European. The finest bar in the State in connection

Corner Commercial Row and Center Sts.

Too Late to Classify

FOR SALE—A square piano, in good repair, for sale cheap Inquire at this office m13w

NOTICE OF REMOVAL—I have changed my place of business from 20 Plaza street to 312 North Virginia street, key fitting, saw filing and general repairing C. A. Howard m9w

THE Reno Abstract Company possesses the most complete tract indexes of land in Washoe county; our abstracts protect intending purchasers or mortgagees and show accurately to present owners the condition of their title; demand our abstract before buying and save yourself endless expense and trouble. Room 6, Ryland building. m2w*

FOR SALE OR TRADE—A well broke mare, 16 hands high, weight 1250 to 1300 pounds, gentle; a child can handle her; 7 years old; will sell for cash or trade for a horse if gentle and broke for a light rig Call at 238 Virginia street at once. A great bargain. a28tf*

HALE'S Transfer and Storage Company, packers and shippers; baggage and household goods moved and stored; furniture repairing, upholstering and mattress making a specialty; second hand goods of all kinds bought and sold; store and shop, 312 North Virginia street phone main 650. Branch office, M Frank & Co., 235 Virginia street phone main 693 Hale & Kelly, proprietors. m6tf

Big Special for May

40 American Saving Stamps With a Cash Purchase of

...$1.00...

250 American Saving Stamps With a Cash Purchase of

...$5.00...

Will be Given on Everything We Sell.

Our Immense Spring Stock

Of Goods Has Just Arrived

Over Four Tons of Crockery Just Received
A Full Line of Kitchen and Agateware
A Full Line of Glasswaae
A Full Line of Everything

Next Thursday, Friday and Saturday, May 13, 14 and 15

Wigg & Boughton's

POPULAR TEA STORE

The Street Cars Pass Our Door

Phone Main 243 12 West Second Street

NEWSPAPER ARCHIVE® NEWSPAPER ARCHIVE®